

# BURIAL REPORT

From Sexton to Secretary of Cemetery

(TO BE RECORDED IN CEMETERY RECORD)

Burial or Permit No. 7361

1. Place of Death Douglas Omaha Methodist Hospital  
(County) (Township, Village or City) (Hospital)
  2. Full name Flossie Della Greer
  3. Sex Female 4. Color or Race Causian
  5. Single, Married, Widowed or Divorced Widowed
  6. Date of Birth October 29, 1918, 19 85 7. Age 85 Years  Months  Days
  8. Occupation Housewife
  9. Birthplace (State or Country) Theford, NE
  10. Name of Father Clyde Ratliff
  11. Birthplace of Father (State or Country)
  12. Maiden Name of Mother Wilda Ayres
  13. Birthplace of Mother (State or Country)
  14. Informant Barbara Cox 15. Address 304 Park, Shenandoah, Iowa
  16. Date of Death June 15, 2004, 19
  17.
- Name of Doctor (or Coroner or Health Officer) Kendra Swanson, MD., Methodist Hospital  
Address 8303 Dodge St., Omaha, NE 68114
19. Place of Burial or Removal Rose Hill Date of Burial June 18, 2004, 19
  20. Funeral Home Selby Funeral Chapel Address 405 W. Thomas, Shenandoah, IA  
Funeral Director Wm. D. Selby

6/15/04

# BURIAL REPORT

No. 7361

Name Flossie D Greer

Filed 6-18-04 19\_\_

MATT PARROT & SONS CO., WATERLOO, IOWA §832

## Field Record of Previous Burials

FORM 35-7

These sheets to be used on the grounds to secure data which will be copied permanently in Cemetery Lot Record.

NOTE: Each small square represents a square foot of lot surface. For convenience each tenth foot is indicated by a heavy line. To make a record of previous burials, draw a diagram, with pencil, of each lot, beginning with Lot No. 1, and use a separate sheet for each lot. This can be done in the office from the plat and the owner's name and other data as to ownership secured from deed record. These blocks will then be taken to the cemetery and a record will be made from the lots, of the names of those buried and location of grave on lot. A number corresponding to name must be placed on plat to identify grave.

Description Owned Second Addition, Block 38 N40FS 1/2, Lot No. 14 Ft.  
Addition, Sub-division or Section Part of Lot Dimensions

Name of Owner \_\_\_\_\_ Address \_\_\_\_\_ Date Sold \_\_\_\_\_

Remarks: concrete Vault pd 6-21-04 Price, \$ 300.00

23

INDICATE DIRECTION BY N. S. E. OR W.

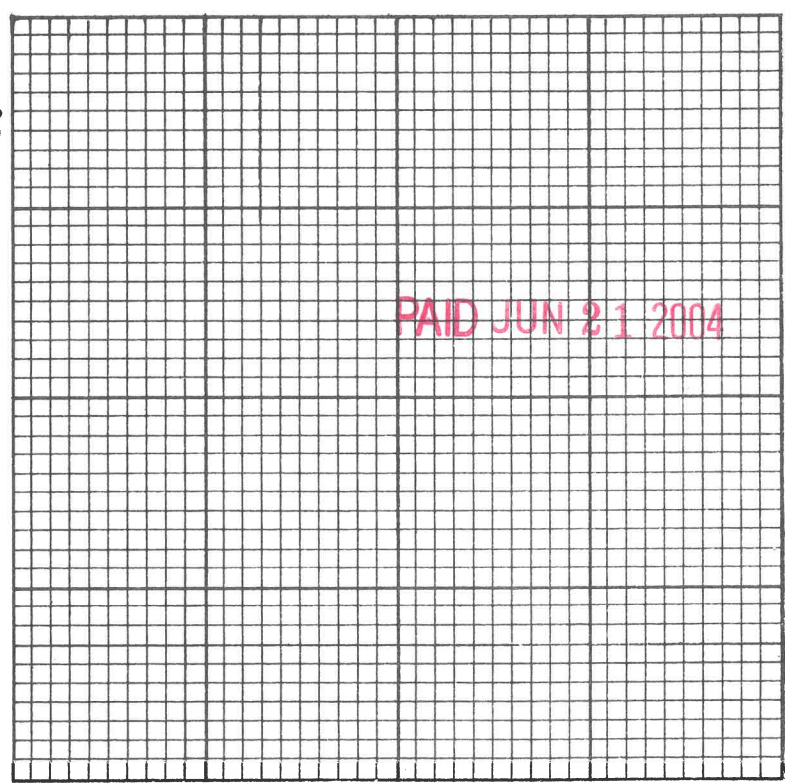

Grave No.	FULL NAME OF DECEASED	REMARKS
1	<u>Flossie D. Greer</u>	
2		
3		<u>2' from North lot line of the</u>
4		<u>South half to Center of grave.</u>
5		
6		<u>2 1/2" from West lot line to</u>
7		<u>edge of grave.</u>
8		
9		<u>Burial date June 18, 2004</u>
10		
11		<u>Selby sev.</u>
12		