

Burial Report

From Sexton to Secretary of Cemetery
(To BE RECORDED IN CEMETERY RECORD)

Burial or Permit No. 8408 v

1. Name MICHAEL DEAN TREAT Birthdate JUNE 15, 1936 Age 82
2. Date of Death JUNE 23RD, 2018 Coroner _____
3. Place of Death Douglas
(County) (Township or City) (Facility)
4. Birthplace (State or County) Shenandoah - Page
5. Sex MALE Ethnicity _____
6. Marital Status Single
7. Occupation Retired
8. Name Father Mark Smith Treat Birthplace _____
9. (Maiden) Name Mother Margaret Johnson Birthplace Deadwood S.D.
10. Informant Marshall Treat Address 2416 N. 48th Omaha NE 68134
11. Place of Burial Rose Hill Cemetery Date of Burial JUNE 28TH, 2018
12. Undertaker Braman Address 1712 N. 72nd / Omaha Ne

BURIAL REPORT

No. 8408

Name MICHAEL DEAN TREAT

Burial Date 06/28/2018

Date of Death 06/23/2018

Field Record of Previous Burials

These sheets to be used on the grounds to secure data which will be copied permanently in Cemetery Lot Record.

NOTE: Each small square represents a square foot of lot surface. For convenience each tenth foot is indicated by a heavy line. To make a record of previous burials, draw a diagram, with pencil, of each lot, beginning with Lot No. 1, and use a separate sheet for each lot. This can be done in the office from the plat and the owner's name and other data as to ownership secured from deed record. These blanks will then be taken to the cemetery and a record will be made from the lots, of the names of those buried and location of grave on lot. A number corresponding to name must be placed on plat to identify grave.

Description Owned 2nd Add., Block 40, ~~S~~^S $\frac{1}{2}$ Part of Lot No. 7, _____ Ft.

Name of Owner Treat Address _____ Date Sold _____

Remarks: Full Vault Price, \$ _____

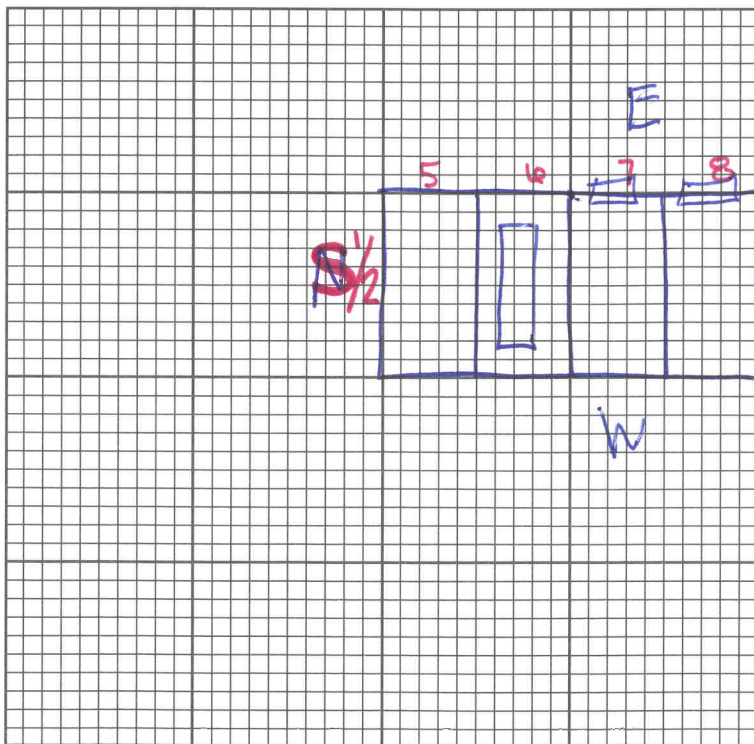

Grave No.	FULL NAME OF DECEASED	REMARKS
1	Mike Treat	
2		
3	2'6" from E lot line	
4	to edge of grave.	
5		
6	6' from N lot line	
7	in S $\frac{1}{2}$ to center	
8	of grave.	
9		
10		
11	6/28/18	
12	Hackett	

24

INDICATE DIRECTION BY N. S. E. OR W.