

# BURIAL REPORT

From Sexton to Secretary of Cemetery

(TO BE RECORDED IN CEMETERY RECORD)

Burial or Permit No. 7229

1. Place of Death Jackson Kansas City, MO  
(County) (Township, Village or City) (Hospital)
2. Full name John W. McGuire Jr
3. Sex Male 4. Color or Race White
5. Single, Married, Widowed or Divorced Married
6. Date of Birth 7/20/1917, 19 7 Age 85 Years 4 Months 14 Days
8. Occupation VP of Traffic Agri Business
9. Birthplace (State or Country) Neodesha, Kansas
10. Name of Father John W. McGuire
11. Birthplace of Father (State or Country)
12. Maiden Name of Mother Wright
13. Birthplace of Mother (State or Country)
14. Informant Isabel McGuire 15. Address 3515 W. 100<sup>th</sup> St. Leawood, KS 66206
16. Date of Death December 4, 2002, ~~19~~
17. \_\_\_\_\_
- Name of Doctor (or Coroner or Health Officer) Dr. Bernard Judy  
 Address 5701 W. 119<sup>th</sup> #330 Overland Park ks. 66209
19. Place of Burial or Removal Rose Hill Cemetery Date of Burial December 7, 2002, 19
20. Undertaker Thomas Brandtonies, Jr Address 10901 Johnson Dr Shawnee, KS 66203  
The Amos Family Funeral Homes

12-4-02

# BURIAL REPORT

No. 1229

Name JOHN W MCGUIRE JR

Filed DECEMBER 7, 2002 19

Re Burial 9-30-03

to Lakes Addition  
BK 7 Lot 1  
N 4' 0" W 1/2

MATT PARROTT & SONS CO., WATERLOO, IOWA #E832

## Field Record of Previous Burials

FORM 35-7

These sheets to be used on the grounds to secure data which will be copied permanently in Cemetery Lot Record.

NOTE: Each small square represents a square foot of lot surface. For convenience each tenth foot is indicated by a heavy line. To make a record of previous burials, draw a diagram, with pencil, of each lot, beginning with Lot No. 1, and use a separate sheet for each lot. This can be done in the office from the plat and the owner's name and other data as to ownership secured from deed record. These blanks will then be taken to the cemetery and a record will be made from the lots, of the names of those buried and location of grave on lot. A number corresponding to name must be placed on plat to identify grave.

Description Owned South View, Block 6, E 4' 0" N 1/2 Lot No. 98, \_\_\_\_\_ Ft.  
Addition, Sub-division or Section Part of Lot Dimensions

Name of Owner \_\_\_\_\_ Address \_\_\_\_\_ Date Sold \_\_\_\_\_

Remarks: concrete vault Price, \$ 350.00

37

INDICATE DIRECTION BY N. S. E. OR W.

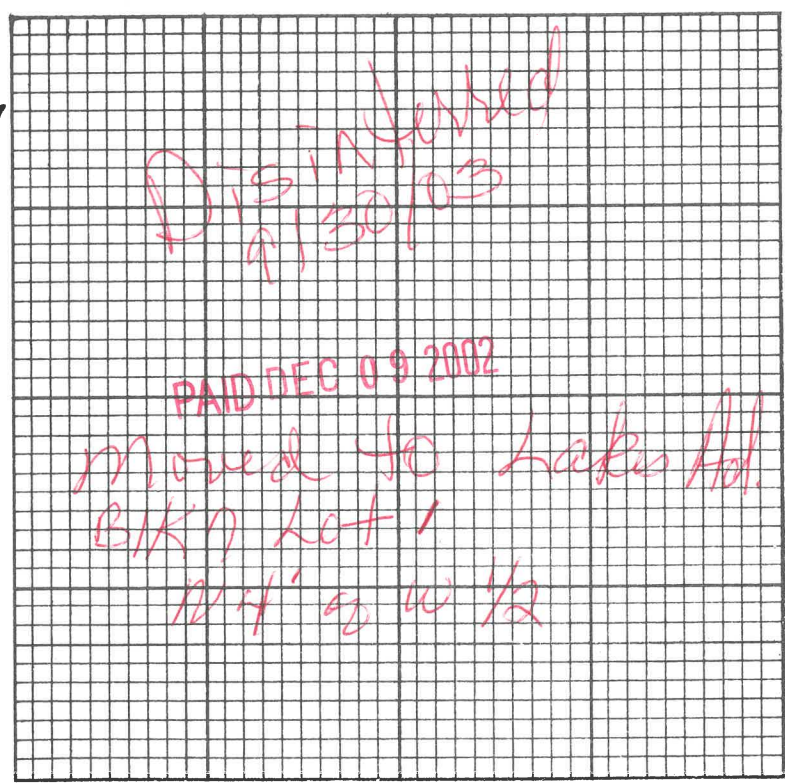

Grave No.	FULL NAME OF DECEASED	REMARKS
1	John W. McGuire JR	
2		
3		2' from East lot line of the
4		North half to center of grave.
5		PAID DEC 09 2002
6		2' from North lot line to
7		the edge of grave.
8		
9		Burial date Dec. 7, 2002
10		
11		Amos Funeral Home
12		Kansas City, Kansas

*Disinter - Re-inter*  
**Field Record of Previous Burials**

*These sheets to be used on the grounds to secure data which will be copied permanently in Cemetery Lot Record.*

NOTE: Each small square represents a square foot of lot surface. For convenience each tenth foot is indicated by a heavy line. To make a record of previous burials, draw a diagram, with pencil, of each lot, beginning with Lot No. 1, and use a separate sheet for each lot. This can be done in the office from the plat and the owner's name and other data as to ownership secured from deed record. These blanks will then be taken to the cemetery and a record will be made from the lots, of the names of those buried and location of grave on lot. A number corresponding to name must be placed on plat to identify grave.

Description Owned Lakes, Block 7 N40FW 1/2 Lot No. 1, \_\_\_\_\_ Ft.  
Addition, Sub-division or Section Part of Lot Dimensions

Name of Owner \_\_\_\_\_ Address 300 Date Sold \_\_\_\_\_

Remarks: Concrete Vault Disinterment Reburied 300.00 Price, \$ 600.00

114

INDICATE DIRECTION BY N. S. E. OR W.

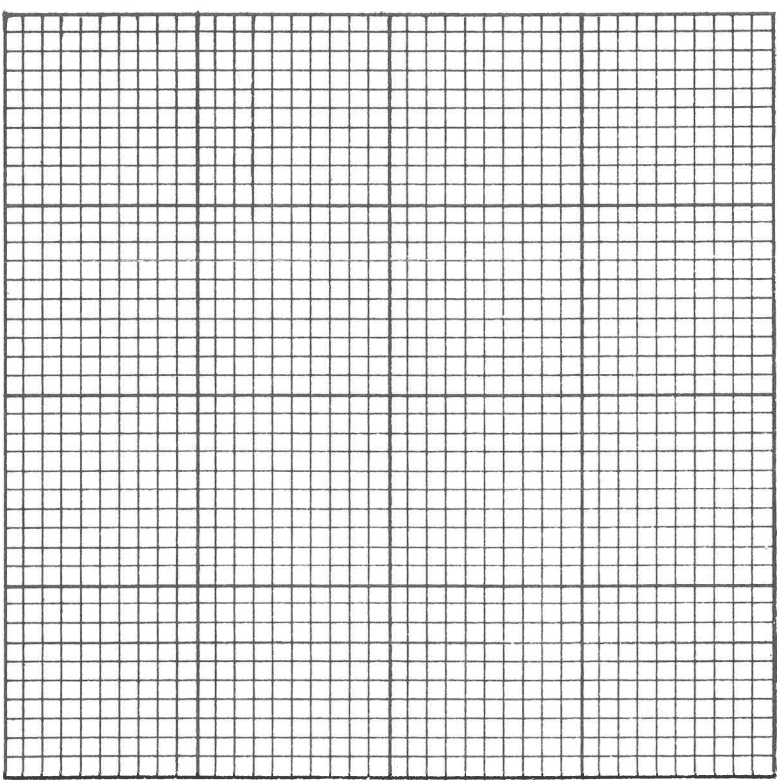

Grave No.	FULL NAME OF DECEASED	REMARKS
1	John W. McGuire	
2		
3		2' from North lot line of West
4		half to Center of grave.
5		PAID OCT 07 2003
6		2' from West lot line to
7		edge of grave.
8		
9		RE-Burial date Sept. 30, 2003
10		
11		Hackett's Livingston Sec.
12		