

250.00

BURIAL REPORT

No. 8371 ©

Name: Marilyn Kay Parman

Burial Date: 1/25/2018

Date of Death 1/21/2018

No folder.

Field Record of Previous Burials

These sheets to be used on the grounds to secure data which will be copied permanently in Cemetery Lot Record.

NOTE: Each small square represents a square foot of lot surface. For convenience each tenth foot is indicated by a heavy line. To make a record of previous burials, draw a diagram, with pencil, of each lot, beginning with Lot No. 1, and use a separate sheet for each lot. This can be done in the office from the plat and the owner's name and other data as to ownership secured from deed record. These blanks will then be taken to the cemetery and a record will be made from the lots, of the names of those buried and location of grave on lot. A number corresponding to name must be placed on plat to identify grave.

Description Owned Southview, Block 1 S4 E2 Lot No. 77, _____ Ft.
Addition, Sub-division or Section Part of Lot Dimensions

Name of Owner Parman Address _____ Date Sold _____

Remarks: cremation Price, \$ _____

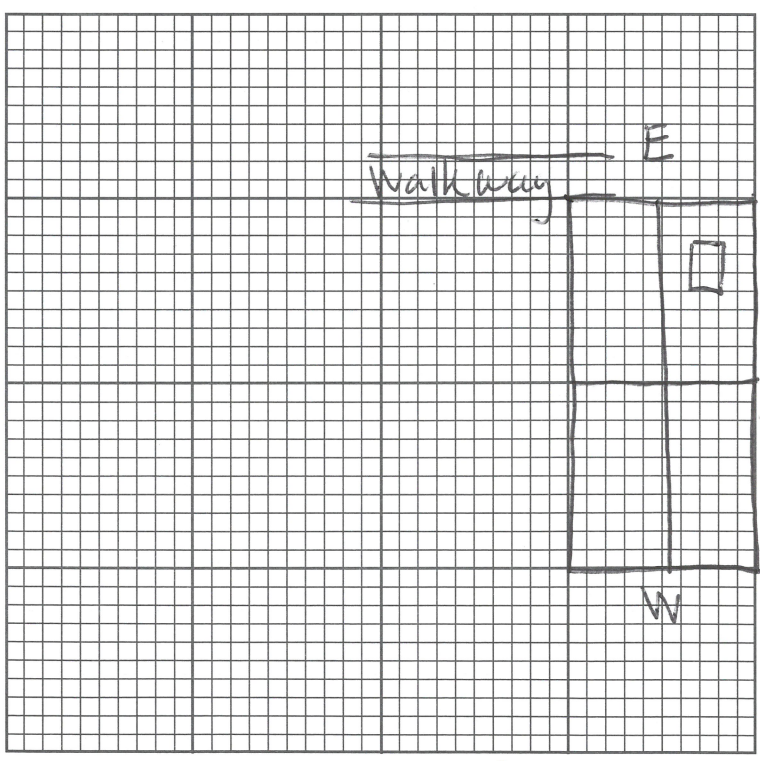

No set stones

Grave No.	FULL NAME OF DECEASED	REMARKS
1	Marilyn K. ^{Katie} Parman	
2		
3	2'6" from the E lot	
4	line in E 1/2 to edge	
5	of grave.	
6		
7	2' from S lot line	
8	to center of grave	
9		
10	1-25-18	
11		
12	Hackett	

30

INDICATE DIRECTION BY N. S. E. OR W.