

**BURIAL REPORT**  
From Sexton to Secretary of Cemetery  
(TO BE RECORDED IN CEMETERY RECORD)

Burial or Permit No. ....

8381 (V)

1. Place of Death Page Shenandoah, IA Elm Heights Care Center  
(County) (Township or City) (Facility)
2. Name: Donald Wayne Hart
3. Sex: male 4. Color or Race White
5. Single, Married, Widowed or Divorced: widowed
6. Date of Birth 1/25/1932 7. Age 86 Years 1 Months 18 Days
8. Occupation: Bank Officer
9. Birthplace (State or County) St. Joseph, MO
10. Name of Father: Verner Allen Hart
11. Birthplace of Father \_\_\_\_\_
12. Maiden Name of Mother: Ruth Elvira Anderson
13. Birthplace of Mother \_\_\_\_\_
14. Informant Sandra Hall 15. Address: 1841 245th St: Coin, IA 51636
16. Date of Death: 3/13/2018
17. Name of Doctor (or Coroner or Health Officer) Dr. Todd Isaacson 1 Jack Foster Dr 18. Address Shenandoah, IA
19. Place of Burial or Removal Rose Hill Cemetery 20. Date of Burial: 3/17/2018
21. Undertaker Hackett Livingston Funeral Home
22. Address 208 W. Clarinda Ave. Shenandoah, Iowa 51601

450.00

# BURIAL REPORT

No. 8381 

Name: Donald Wayne Hart

Burial Date: 3/17/2018

Date of Death 3/13/2018

## Field Record of Previous Burials

*These sheets to be used on the grounds to secure data which will be copied permanently in Cemetery Lot Record.*

NOTE: Each small square represents a square foot of lot surface. For convenience each tenth foot is indicated by a heavy line. To make a record of previous burials, draw a diagram, with pencil, of each lot, beginning with Lot No. 1, and use a separate sheet for each lot. This can be done in the office from the plat and the owner's name and other data as to ownership secured from deed record. These blanks will then be taken to the cemetery and a record will be made from the lots, of the names of those buried and location of grave on lot. A number corresponding to name must be placed on plat to identify grave.

Description Owned Southview, Block 2, S 1/2 Lot No. 58, \_\_\_\_\_ Ft.  
Addition, Sub-division or Section Part of Lot Dimensions

Name of Owner Hart Address \_\_\_\_\_ Date Sold \_\_\_\_\_

Remarks: Vault Price, \$ \_\_\_\_\_

412

INDICATE DIRECTION BY N. S. E. OR W.

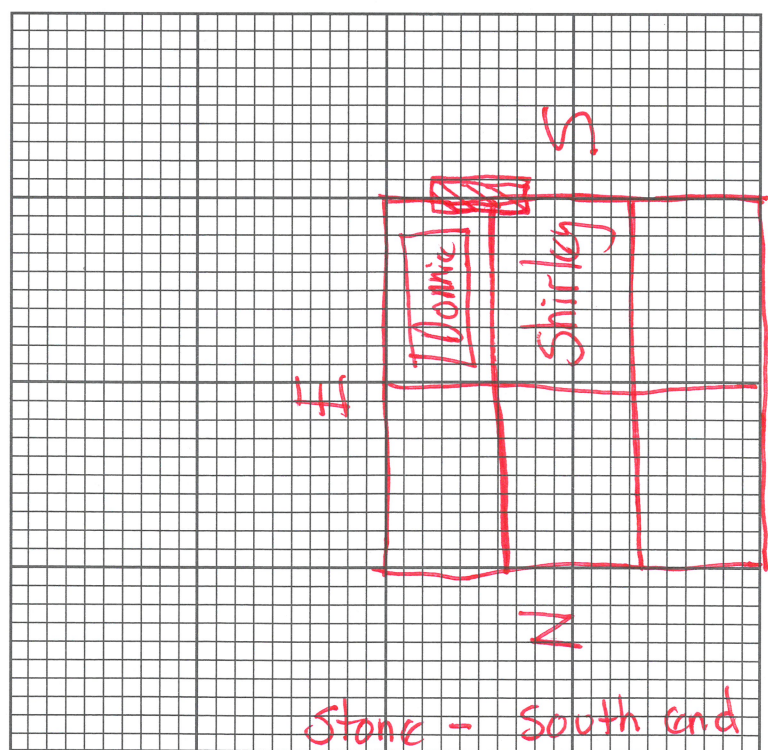

Grave No.	FULL NAME OF DECEASED	REMARKS
1	Donald Hart	
2		
3	2' from S lot line	
4	to edge of grave	
5		
6	2' from E lot line	
7	in S 1/2 to Center of grave	
8		
9		
10		
11	Hackett	
12	3/17/18	