

# Field Record of Previous Burials

*These sheets to be used on the grounds to secure data which will be copied permanently in Cemetery Lot Record.*

NOTE: Each small square represents a square foot of lot surface. For convenience each tenth foot is indicated by a heavy line. To make a record of previous burials, draw a diagram, with pencil, of each lot, beginning with Lot No. 1, and use a separate sheet for each lot. This can be done in the office from the plat and the owner's name and other data as to ownership secured from deed record. These blanks will then be taken to the cemetery and a record will be made from the lots, of the names of those buried and location of grave on lot. A number corresponding to name must be placed on plat to identify grave.

Description Owned Southview, Block 2, 103 Lot No. E 1/2, \_\_\_\_\_ Ft.  
Addition, Sub-division or Section Part of Lot Dimensions

Name of Owner Terry Address \_\_\_\_\_ Date Sold 1988

Remarks: Cremation Vault 2x2 Price, \$ \_\_\_\_\_

44

INDICATE DIRECTION BY N. S. E. OR W.

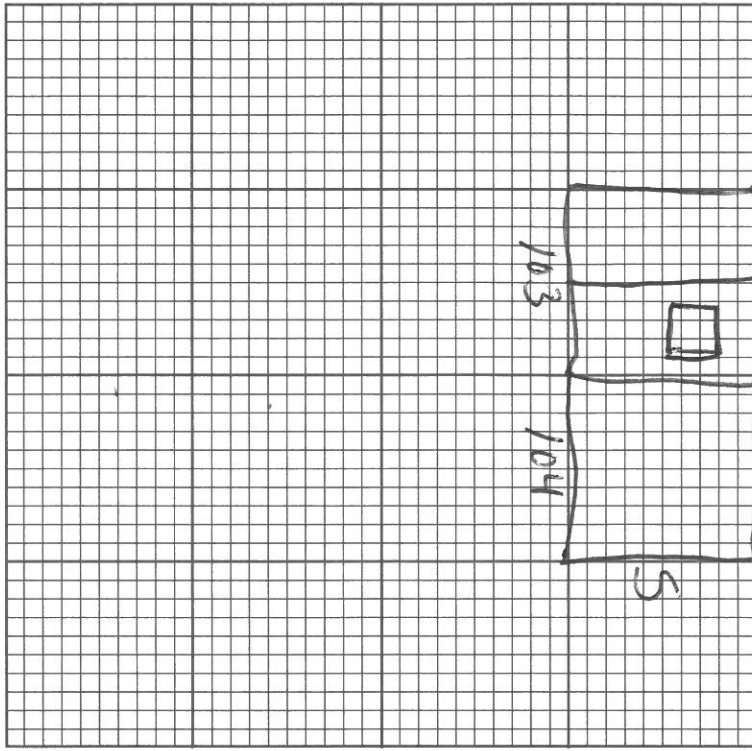

Grave No.	FULL NAME OF DECEASED	REMARKS
1	Keith E. Terry	
2		
3	2' from E lot line	
4	to edge of grave	
5		
6	2' 6" from S lot	
7	line to center of	
8	grave	
9		
10	Wishing	
11	6 - 10 / 17	
12		

**BURIAL REPORT**  
From Sexton to Secretary of Cemetery  
(TO BE RECORDED IN CEMETERY RECORD)

Burial or Permit No. 8336

- 1. Place of Death Page County, Essex, IA 709 South Ave  
(County) (Township or City) (Facility)
- 2. Name: Keith Eldon Terry
- 3. Sex: Male 4. Color or Race: White
- 5. Single, Married, Widowed or Divorced: Widowed
- 6. Date of Birth Feb. 8, 1943 7. Age 74 Years 3 Months 23 Days
- 8. Occupation: Auto Mechanic
- 9. Birthplace (State or County) Jamison, Missouri
- 10. Name of Father Donald Terry
- 11. Birthplace of Father \_\_\_\_\_
- 12. Maiden Name of Mother Wilma Hockman
- 13. Birthplace of Mother \_\_\_\_\_
- 14. Informant Kevin Terry 15. Address 709 South Ave, Essex
- 16. Date of Death: June 4, 2017

Name of Doctor (or Coroner or Health Officer) Dr. Satya Thippareddi  
Address 1 Jack Foster Dr, Shenandoah, IA 51601

Place of Burial or Removal Rose Hill Cemetery Date of Burial: June 10, 2017

- 19. Undertaker Nishna Valley Funeral Home Address 405 W. Thomas Ave, Shenandoah