

**BURIAL REPORT**  
From Sexton to Secretary of Cemetery  
(TO BE RECORDED IN CEMETERY RECORD)

Burial or Permit No. 8365 ©

1. Place of Death \_\_\_\_\_ Page \_\_\_\_\_ Shenandoah, IA Residence \_\_\_\_\_  
(County) (Township or City) (Facility)
2. Name: Shelia Jean Miller
3. Sex: female 4. Color or Race White
5. Single, Married, Widowed or Divorced: Widowed
6. Date of Birth 12/24/1957 7. Age 60 Years 0 Months 16 Days
8. Occupation: Office Manger
9. Birthplace (State or County) Mount Ayr, Iowa
10. Name of Father: Elmer Oren Irvin
11. Birthplace of Father \_\_\_\_\_
12. Maiden Name of Mother: Edith Minerva Kessell
13. Birthplace of Mother \_\_\_\_\_
14. Informant Wendy Seddon 15. Address: 200 W Ringgold St Creston, IA 51801
16. Date of Death: 1/9/2018
17. Name of Doctor (or Coroner or Health Officer) Coroner 18. Address Ankeny, IA
19. Place of Burial or Removal \_\_\_\_\_ Rose Hill Cemetery 20. Date of Burial: 1/22/2018
21. Undertaker \_\_\_\_\_ Hackett Livingston Funeral Home
22. Address \_\_\_\_\_ 208 W. Clarinda Ave, Shenandoah, Iowa 51601

250.00

# BURIAL REPORT

No. 83105C

Name: Sheila Jean Miller

Burial Date: 1/22/2018

Date of Death 1/9/2018

## Field Record of Previous Burials

*These sheets to be used on the grounds to secure data which will be copied permanently in Cemetery Lot Record.*

NOTE: Each small square represents a square foot of lot surface. For convenience each tenth foot is indicated by a heavy line. To make a record of previous burials, draw a diagram, with pencil, of each lot, beginning with Lot No. 1, and use a separate sheet for each lot. This can be done in the office from the plat and the owner's name and other data as to ownership secured from deed record. These blanks will then be taken to the cemetery and a record will be made from the lots, of the names of those buried and location of grave on lot. A number corresponding to name must be placed on plat to identify grave.

Description Owned Southview, Block 7, E 1/2 Lot No. 95, \_\_\_\_\_ Ft.  
Addition, Sub-division or Section Part of Lot Dimensions

Name of Owner Miller - John Address \_\_\_\_\_ Date Sold \_\_\_\_\_

Remarks: cremation Price, \$ \_\_\_\_\_

25

INDICATE DIRECTION BY N. S. E. OR W.

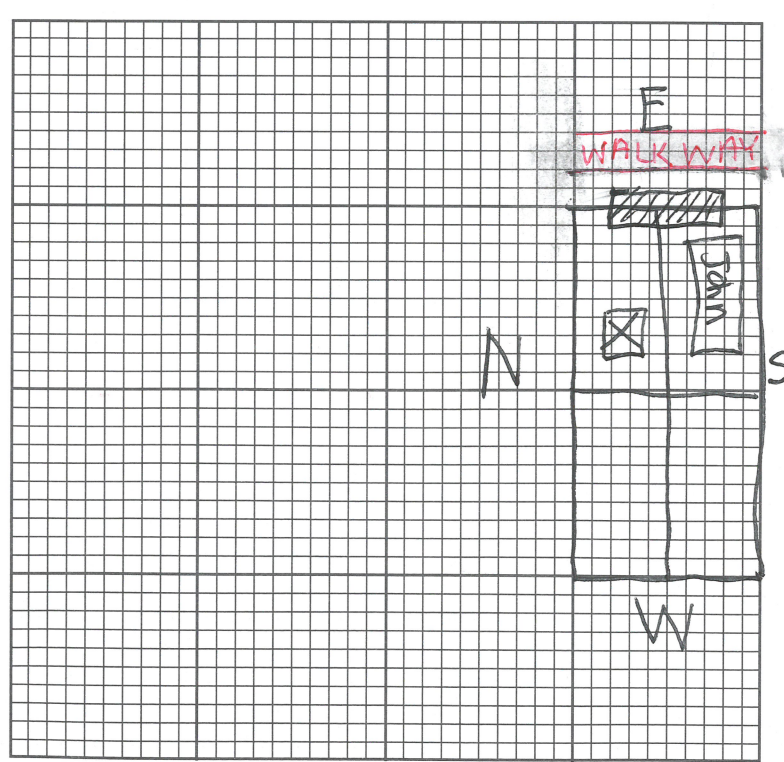

Grave No.	FULL NAME OF DECEASED	REMARKS
1	Sheila Miller	
2		
3	2'6" from E lot line	
4	to edge of grave	
5		
6	2' from N lot line	
7	in E 1/2 to center	
8	of grave	
9		
10		
11	1/22/18	
12	Hackett	

preset mon.