

BURIAL REPORT
From Sexton to Secretary of Cemetery
(TO BE RECORDED IN CEMETERY RECORD)

Burial or Permit No. 8366

1. Place of Death Sarpy LaVista, Nebraska Residence
(County) (Township or City) (Facility)
2. Name: Raymond "Bud" Earl Cooper
3. Sex: Male 4. Color or Race White
5. Single, Married, Widowed or Divorced: Widowed
6. Date of Birth 11/05/1927 7. Age 90 Years 1 Months 4 Days
8. Occupation: Retired Air Force
9. Birthplace (State or County) Shenandoah, Iowa
10. Name of Father: Elmer J. Cooper
11. Birthplace of Father _____
12. Maiden Name of Mother: Nea Andrews
13. Birthplace of Mother _____
14. Informant Deb Wilson 15. Address: 1315 South 178th Street Omaha, NE 68130
16. Date of Death: 12/9/2017
17. Name of Doctor (or Coroner or Health Officer) Omaha Dr. 18. Address Omaha, Nebraska
19. Place of Burial or Removal Rose Hill Cemetery 20. Date of Burial: 12/15/2017
21. Undertaker Hackett Livingston Funeral Home
22. Address 208 W. Clarinda Ave, Shenandoah, Iowa 51601

450

BURIAL REPORT

No. 8366

Name: Raymond "Bud" E. Cooper

Burial Date: 12/09/2017

Date of Death 12/15/2017

Field Record of Previous Burials

These sheets to be used on the grounds to secure data which will be copied permanently in Cemetery Lot Record.

NOTE: Each small square represents a square foot of lot surface. For convenience each tenth foot is indicated by a heavy line. To make a record of previous burials, draw a diagram, with pencil, of each lot, beginning with Lot No. 1, and use a separate sheet for each lot. This can be done in the office from the plat and the owner's name and other data as to ownership secured from deed record. These blanks will then be taken to the cemetery and a record will be made from the lots, of the names of those buried and location of grave on lot. A number corresponding to name must be placed on plat to identify grave.

Description Owned Southview, Block 8, S $\frac{1}{2}$ Lot No. 97, _____ Ft.
Addition, Sub-Division or Section Part of Lot Dimensions

Name of Owner Raymond Cooper Address _____ Date Sold _____

Remarks: Concrete Vault Price, \$ _____

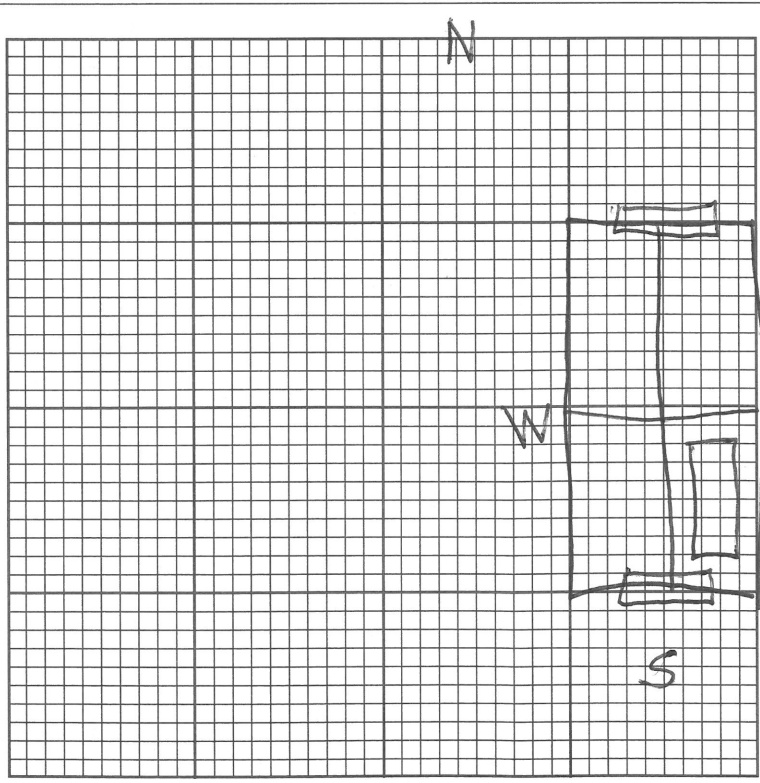

Grave No.	FULL NAME OF DECEASED	REMARKS
1	<u>Raymond Cooper</u>	
2		
3	<u>2' from E lot line in</u>	
4	<u>S$\frac{1}{2}$ to Center of grave</u>	
5		
6	<u>2'6" from S lot line</u>	
7	<u>to edge of grave</u>	
8		
9		
10	<u>Burial 12/15/17</u>	
11	<u>Hackett</u>	
12		

INDICATE DIRECTION BY N. S. E. OR W.