

BURIAL REPORT

From Sexton to Secretary of Cemetery
(TO BE RECORDED IN CEMETERY RECORD)

Burial or Permit No. 8431

1. Place of Death Page Shenandoah Elm Heights CARE CENTER
(County) (Township or City) (Facility)
 2. Name: Louise Marie Simpson
 3. Sex: Female 4. Color or Race Caucasian
 5. Single, Married, Widowed or Divorced widowed
 6. Date of Birth September 11, 1918 7. Age 100 Years 1 Months 3 Days
 8. Occupation: Cleaning Service
 9. Birthplace (State or County) Brush, Colorado Morgan County
 10. Name of Father Melvir Rumbly
 11. Birthplace of Father N/A
 12. Maiden Name of Mother Lbyna Yountz
 13. Birthplace of Mother N/A
 14. Informant Deb Monahan 15. Address 103 N. Matthew St. Shenandoah, IA
 16. Date of Death: October 14, 2018
- Name of Doctor (or Coroner or Health Officer) DR. Heather Babe
Address 1 Jack Foster Drive, Shenandoah, IA 51601
Place of Burial or Removal Rose Hill Cemetery Date of Burial: October 16, 2018
19. Undertaker John Patrick Leese Address 405 W. Thomas Ave. Shenandoah IA

\$250

BURIAL REPORT

No. 8131

Name Louise Marie Simpson

Burial Date 10-16-2018

Date of Death 10-14-2018

Field Record of Previous Burials

These sheets to be used on the grounds to secure data which will be copied permanently in Cemetery Lot Record.

NOTE: Each small square represents a square foot of lot surface. For convenience each tenth foot is indicated by a heavy line. To make a record of previous burials, draw a diagram, with pencil, of each lot, beginning with Lot No. 1, and use a separate sheet for each lot. This can be done in the office from the plat and the owner's name and other data as to ownership secured from deed record. These blanks will then be taken to the cemetery and a record will be made from the lots, of the names of those buried and location of grave on lot. A number corresponding to name must be placed on plat to identify grave.

Description Owned Memorial, Block 4, N 1/2 Part of Lot No. 63, _____ Ft.
Addition, Sub-division or Section Dimensions

Name of Owner Gilbert Simpson Address _____ Date Sold 1974

Remarks: Cremation Price, \$ _____

418

INDICATE DIRECTION BY N. S. E. OR W.

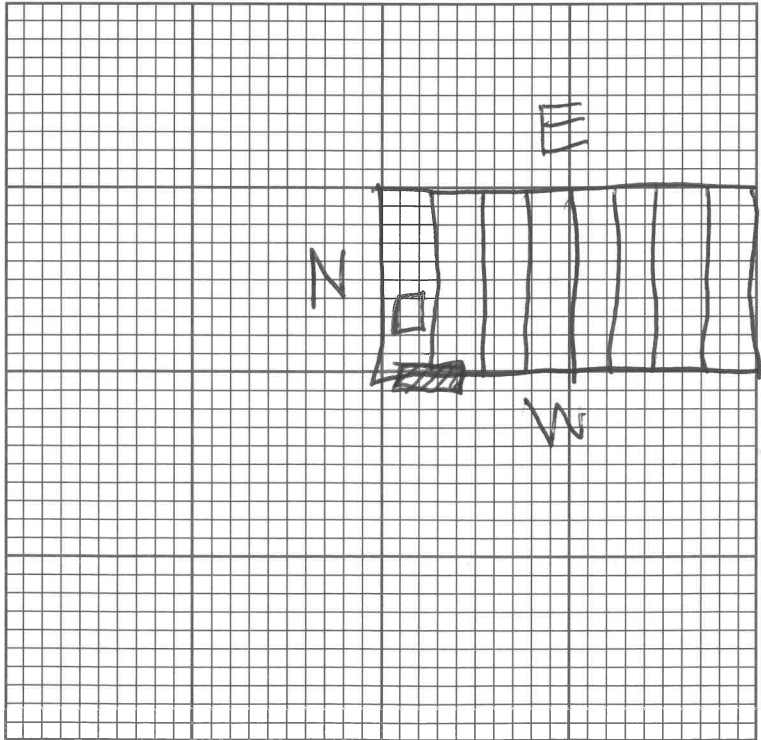

Grave No.	FULL NAME OF DECEASED	REMARKS
1	Louise M. Simpson	
2		
3	2'6" from W lot	
4	line to edge of	
5	grave.	
6		
7	2' from N lot line	
8	in N 1/2 to Center	
9	of grave.	
10		
11	Aishna	
12	10/16/18	